

# Licensing Sub-Committee Report

Item No:	
Date:	4 May 2017
Licensing Ref No:	17/02037/LIPN - New Premises Licence
Title of Report:	The Frog 35 Southampton Street London WC2E 7HE
Report of:	Director of Public Protection and Licensing
Wards involved:	St James's
Policy context:	City of Westminster Statement of Licensing Policy
Financial summary:	None
Report Author:	Miss Heidi Lawrance Senior Licensing Officer
Contact details	Telephone: 020 7641 2751 Email: hlawrance@westminster.gov.uk

## 1. Application

1-A Applicant and premises			
<b>Application Type:</b>	New Premises Licence, Licensing Act 2003		
<b>Application received date:</b>	23 February 2017		
<b>Applicant:</b>	Adam Handling Limited		
<b>Premises:</b>	The Frog		
<b>Premises address:</b>	35 Southampton Street London WC2E 7HE	<b>Ward:</b>	St James's
		<b>Cumulative Impact Area:</b>	West End
<b>Premises description:</b>	The premises will be operating as a restaurant		
<b>Premises licence history:</b>	<p>This is an application for a new premises licence.</p> <p>However, part of the premises is currently licensed under premises licence reference: 06/08786/WCCMAP. Attached at Appendix 5.</p>		
<b>Applicant submissions:</b>	<p>The application is submitted to authorise licensable activities across the existing licensed demise and new areas at basement and ground floor level.</p> <p>The application follows pre application advice with the Environmental Health Consultation Team and District Surveyor.</p>		

1-B Proposed licensable activities and hours							
<b>Late Night Refreshment:</b>				<b>Indoors, outdoors or both</b>			Indoors
<b>Day:</b>	<b>Mon</b>	<b>Tues</b>	<b>Wed</b>	<b>Thur</b>	<b>Fri</b>	<b>Sat</b>	<b>Sun</b>
<b>Start:</b>	23:00	23:00	23:00	23:00	23:00	23:00	
<b>End:</b>	23:30	23:30	23:30	23:30	00:00	00:00	
<b>Seasonal variations/ Non-standard timings:</b>				<p>From the end of permitted hours on New Year's Eve to the start of permitted hours on New Year's Day</p> <p>Midnight on Sundays immediately before bank holiday Mondays.</p>			

<b>Recorded Music</b>				<b>Indoors, outdoors or both:</b>			Indoors
<b>Day:</b>	<b>Mon</b>	<b>Tues</b>	<b>Wed</b>	<b>Thur</b>	<b>Fri</b>	<b>Sat</b>	<b>Sun</b>
<b>Start:</b>	10:00	10:00	10:00	10:00	10:00	10:00	12:00
<b>End:</b>	23:30	23:30	23:30	23:30	00:00	00:00	22:30
<b>Seasonal variations/ Non-standard timings:</b>			From the end of permitted hours on New Year's Eve to the start of permitted hours on New Year's Day				
			Midnight on Sundays immediately before bank holiday Mondays.				

<b>Sale by retail of alcohol</b>				<b>On or off sales or both:</b>			Both
<b>Day:</b>	<b>Mon</b>	<b>Tues</b>	<b>Wed</b>	<b>Thur</b>	<b>Fri</b>	<b>Sat</b>	<b>Sun</b>
<b>Start:</b>	10:00	10:00	10:00	10:00	10:00	10:00	12:00
<b>End:</b>	23:30	23:30	23:30	23:30	00:00	00:00	22:30
<b>Seasonal variations/ Non-standard timings:</b>			From the end of permitted hours on New Year's Eve to the start of permitted hours on New Year's Day.				
			Midnight on Sundays immediately before bank holiday Mondays.				

<b>Hours premises are open to the public</b>							
<b>Day:</b>	<b>Mon</b>	<b>Tues</b>	<b>Wed</b>	<b>Thur</b>	<b>Fri</b>	<b>Sat</b>	<b>Sun</b>
<b>Start:</b>	08:00	08:00	08:00	08:00	08:00	08:00	08:00
<b>End:</b>	00:00	00:00	00:00	00:00	00:30	00:30	23:00
<b>Seasonal variations/ Non-standard timings:</b>			From the end of permitted hours on New Year's Eve to the start of permitted hours on New Year's Day.				
			00:30 on Sundays immediately before bank holiday Mondays.				
<b>Adult Entertainment:</b>			Not applicable.				

## 2. Representations

2-A Responsible Authorities	
<b>Responsible Authority:</b>	Environmental Health Consultation Team
<b>Representative:</b>	Miss Sally Thomas
<b>Received:</b>	15 <sup>th</sup> March 2017

**The premises are situated in the West End Cumulative Impact Area as stated in City of Westminster's Statement of Licensing Policy.**

This representation is based on the Operating Schedule and the submitted plans, ground floor and basement, titled with the address and dated 16/02/17 and drawing number 3600 rev F.

The applicant is seeking the following on the **ground floor and basement**:

1. To allow the Supply of Alcohol both 'on and off' the premises Monday to Thursday 10:00-23:30 hours, Friday-Saturday 10:00-00:00 hours and Sunday 12:00-22:30 hours.
2. To allow Late Night Refreshment 'indoors' Monday-Thursday 23:00-23:30 hours and Friday-Saturday 23:00-00:00 hours.
3. To allow the provision of Recorded Music 'indoors' Monday-Thursday 10:00-23:30 hours, Friday-Saturday 10:00-00:00 hours and Sunday 12:00-22:30 hours.
4. To allow both the Supply of Alcohol and Late Night Refreshment on Sundays before Bank holidays until 00:00 hours and from the end of New Year's Eve to the start of permitted hours on New Year's Day.

I wish to make the following representation in relation to the above application:

1. The provision of the Supply of Alcohol may cause an increase in Public Nuisance in the cumulative impact area, it may also impact on Public Safety.
2. The provision of Late Night Refreshment may cause an increase in Public Nuisance in the cumulative impact area.
3. The provision of Recorded Music may cause an increase in Public Nuisance in the cumulative impact area.
4. The extension of hours on a Sunday before a Bank Holiday and New Year's Eve may cause an increase in Public Nuisance in the cumulative impact area.

The applicant has proposed conditions within the operating schedule which are being considered. Further conditions may be proposed by Environmental Health in order to help prevent Public Nuisance and protect Public Safety.

**The granting of the new Premises Licence as presented would have the likely effect of causing an increase in Public Nuisance in the cumulative impact area and may impact on Public Safety.**

***Following discussions with the applicant, Environmental Health have withdrawn their representation.***

<b>Responsible Authority:</b>	Licensing Authority
<b>Representative:</b>	Mr Steven Rowe
<b>Received:</b>	23 <sup>rd</sup> March 2017

As a responsible authority under section 13 (4) of the Licensing Act 2003 as amended under the Police and Social Responsibility Act 2011 the Licensing Authority have considered your application in full. The Licensing Authority has concerns in relation to this application and how the premises would promote the Licensing Objectives:

- Public Nuisance
- Prevention of Crime & Disorder
- Public Safety
- Protection of Children from Harm

As it stands the application does contravene Westminster's Statement of Licensing Policies CIP1, HRS1 and RNT2.

The application is for the supply of alcohol for consumption "On" and "Off", late night refreshment 'indoors' and recorded music 'indoor' during the councils 'core hours'. The applicants are also applying to allow both the Supply of Alcohol and Late Night Refreshment on Sundays before Bank holidays until 00:00 hours and from the end of New Year's Eve to the start of permitted hours on New Year's Day.

The applicant has proposed conditions as part of their application and these will be discussed prior to any hearing.

Policy HRS1 states at paragraph 2.3.2: "It is the intention to generally grant licences... where the hours when customers are permitted to be on the premises are within the 'core hours' as set out in Policy HRS1. Further, Policy RNT2 which relates to restaurants within the CIA states 'Applications will be granted subject to other policies in this Statement and subject to the relevant criteria in Policies CD1, PS1, PN1 and CH1, provided it can be demonstrated that they will not add to cumulative impact in the Cumulative Impact Areas.

The premises is located inside the Cumulative Impact Area.

Policy CIP1 states (i) It is the Licensing Authority's policy to refuse applications in the Cumulative Impact Areas for: pubs and bars, fast food premises, and premises offering facilities for music and dancing; other than applications to vary hours within the Core Hours under Policy HRS1. However part (ii) states: Applications for other licensable activities in the Cumulative Impact Areas will be subject to other policies, and must demonstrate that they will not add to cumulative impact in the Cumulative Impact Areas.

Please accept this email as a formal representation.

Please could you provide further submissions that demonstrate that the premises will not add to cumulative impact in the Cumulative Impact Area if the application were to be granted.

### 3. Policy & Guidance

The following policies within the City Of Westminster Statement of Licensing Policy apply:

<b>Policy CIA1 applies</b>	(i) It is the Licensing Authority's policy to refuse applications in the Cumulative Impact Areas for: pubs and bars, fast food premises, and premises offering facilities for music and dancing; other than applications to vary hours within the Core Hours under Policy HRS1.  (ii) Applications for other licensable activities in the Cumulative Impact Areas will be subject to other policies, and must demonstrate that they will not add to cumulative impact in the Cumulative Impact Areas.
<b>Policy HRS1 applies:</b>	(i) Applications for hours within the core hours set out below in this policy will generally be granted, subject to not being contrary to other policies in the Statement of Licensing Policy.  (ii) Applications for hours outside the core hours set out below in this policy will be considered on their merits, subject to other relevant policies.
<b>Policy RNT2 applies:</b>	Applications will be granted subject to other policies in this Statement and subject to the relevant criteria in Policies CD1, PS1, PN1 and CH1, provided it can be demonstrated that they will not add to cumulative impact in the Cumulative Impact Areas.

## 4. Appendices

<b>Appendix 1</b>	Premises plans
<b>Appendix 2</b>	Applicant supporting documents
<b>Appendix 3</b>	Premises history
<b>Appendix 4</b>	Proposed conditions
<b>Appendix 5</b>	Premises Licence
<b>Appendix 6</b>	Map of the Local Area

<b>Report author:</b>	Miss Heidi Lawrance Senior Licensing Officer
<b>Contact:</b>	Telephone: 020 7641 2751 Email: hlawrance@westminster.gov.uk

**If you have any queries about this report or wish to inspect one of the background papers please contact the report author.**

### **Background Documents – Local Government (Access to Information) Act 1972**

<b>1</b>	Licensing Act 2003	N/A
<b>2</b>	City of Westminster Statement of Licensing Policy	7 <sup>th</sup> January 2016
<b>3</b>	Amended Guidance issued under section 182 of the Licensing Act 2003	March 2015
<b>4</b>	Application Form	23 <sup>rd</sup> February 2017
<b>5</b>	Representation – Environmental Health	15 <sup>th</sup> March 2017
<b>6</b>	Representation – Licensing Authority	23 <sup>rd</sup> March 2017





Proposed First Floor Plan Fire Strategy

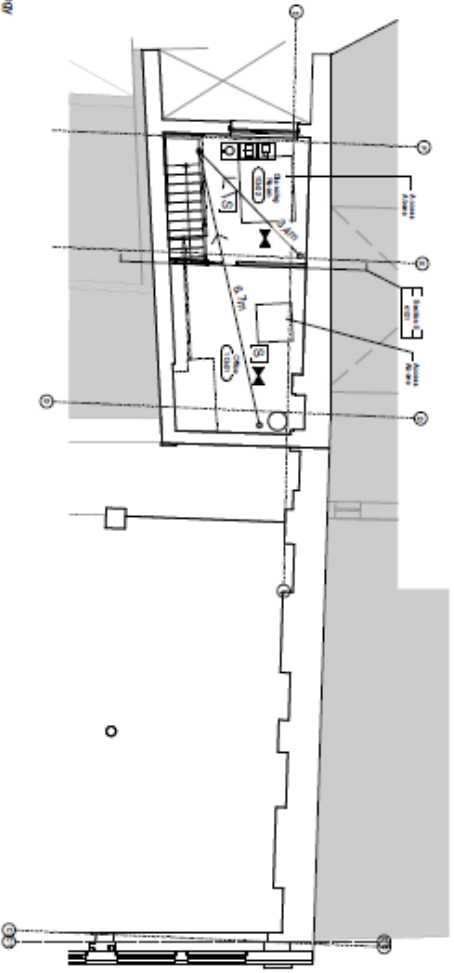

Proposed Ground Floor Plan Fire Strategy

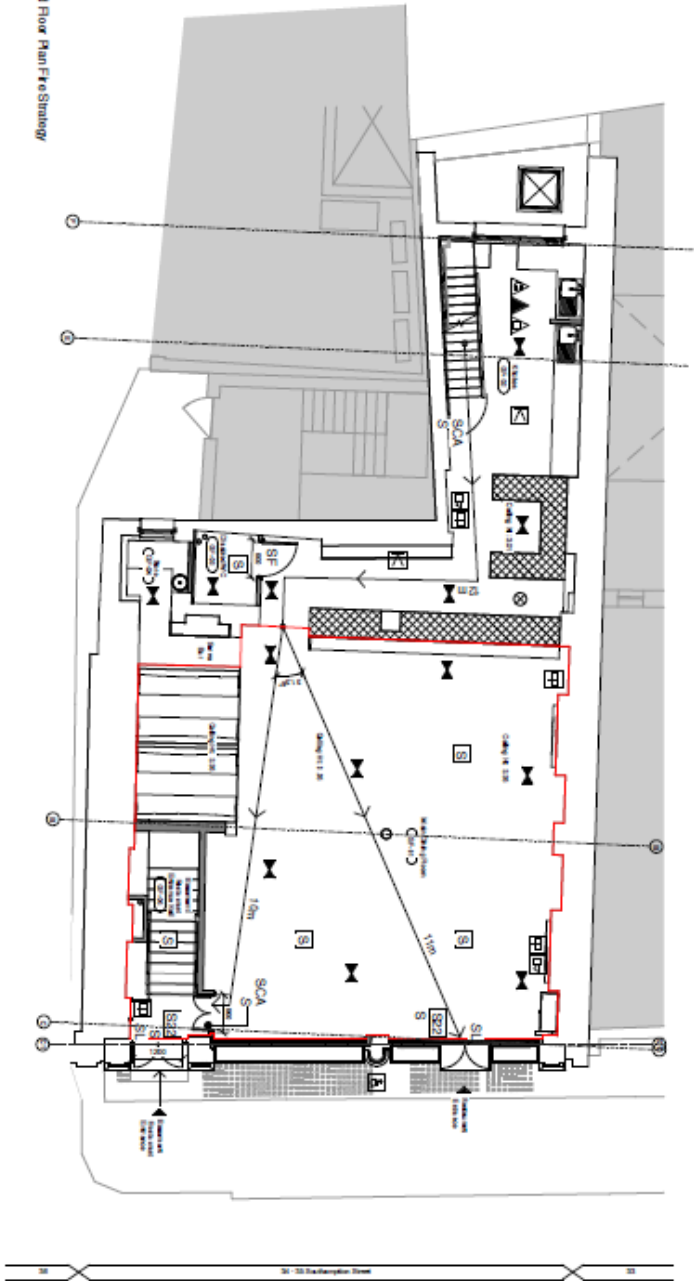

- 1. FIRE EXTINGUISHER
- 2. FIRE ALARM CALL POINT
- 3. FIRE DOOR
- 4. FIRE EXTINGUISHER
- 5. FIRE ALARM CALL POINT
- 6. FIRE DOOR
- 7. FIRE EXTINGUISHER
- 8. FIRE ALARM CALL POINT
- 9. FIRE DOOR
- 10. FIRE EXTINGUISHER
- 11. FIRE ALARM CALL POINT
- 12. FIRE DOOR
- 13. FIRE EXTINGUISHER
- 14. FIRE ALARM CALL POINT
- 15. FIRE DOOR
- 16. FIRE EXTINGUISHER
- 17. FIRE ALARM CALL POINT
- 18. FIRE DOOR
- 19. FIRE EXTINGUISHER
- 20. FIRE ALARM CALL POINT
- 21. FIRE DOOR
- 22. FIRE EXTINGUISHER
- 23. FIRE ALARM CALL POINT
- 24. FIRE DOOR
- 25. FIRE EXTINGUISHER
- 26. FIRE ALARM CALL POINT
- 27. FIRE DOOR
- 28. FIRE EXTINGUISHER
- 29. FIRE ALARM CALL POINT
- 30. FIRE DOOR
- 31. FIRE EXTINGUISHER
- 32. FIRE ALARM CALL POINT
- 33. FIRE DOOR
- 34. FIRE EXTINGUISHER
- 35. FIRE ALARM CALL POINT
- 36. FIRE DOOR
- 37. FIRE EXTINGUISHER
- 38. FIRE ALARM CALL POINT
- 39. FIRE DOOR
- 40. FIRE EXTINGUISHER
- 41. FIRE ALARM CALL POINT
- 42. FIRE DOOR
- 43. FIRE EXTINGUISHER
- 44. FIRE ALARM CALL POINT
- 45. FIRE DOOR
- 46. FIRE EXTINGUISHER
- 47. FIRE ALARM CALL POINT
- 48. FIRE DOOR
- 49. FIRE EXTINGUISHER
- 50. FIRE ALARM CALL POINT
- 51. FIRE DOOR
- 52. FIRE EXTINGUISHER
- 53. FIRE ALARM CALL POINT
- 54. FIRE DOOR
- 55. FIRE EXTINGUISHER
- 56. FIRE ALARM CALL POINT
- 57. FIRE DOOR
- 58. FIRE EXTINGUISHER
- 59. FIRE ALARM CALL POINT
- 60. FIRE DOOR
- 61. FIRE EXTINGUISHER
- 62. FIRE ALARM CALL POINT
- 63. FIRE DOOR
- 64. FIRE EXTINGUISHER
- 65. FIRE ALARM CALL POINT
- 66. FIRE DOOR
- 67. FIRE EXTINGUISHER
- 68. FIRE ALARM CALL POINT
- 69. FIRE DOOR
- 70. FIRE EXTINGUISHER
- 71. FIRE ALARM CALL POINT
- 72. FIRE DOOR
- 73. FIRE EXTINGUISHER
- 74. FIRE ALARM CALL POINT
- 75. FIRE DOOR
- 76. FIRE EXTINGUISHER
- 77. FIRE ALARM CALL POINT
- 78. FIRE DOOR
- 79. FIRE EXTINGUISHER
- 80. FIRE ALARM CALL POINT
- 81. FIRE DOOR
- 82. FIRE EXTINGUISHER
- 83. FIRE ALARM CALL POINT
- 84. FIRE DOOR
- 85. FIRE EXTINGUISHER
- 86. FIRE ALARM CALL POINT
- 87. FIRE DOOR
- 88. FIRE EXTINGUISHER
- 89. FIRE ALARM CALL POINT
- 90. FIRE DOOR
- 91. FIRE EXTINGUISHER
- 92. FIRE ALARM CALL POINT
- 93. FIRE DOOR
- 94. FIRE EXTINGUISHER
- 95. FIRE ALARM CALL POINT
- 96. FIRE DOOR
- 97. FIRE EXTINGUISHER
- 98. FIRE ALARM CALL POINT
- 99. FIRE DOOR
- 100. FIRE EXTINGUISHER

NO.	SYMBOL	DESCRIPTION
1	[Symbol]	Fire Extinguisher
2	[Symbol]	Fire Alarm Call Point
3	[Symbol]	Fire Door
4	[Symbol]	Fire Extinguisher
5	[Symbol]	Fire Alarm Call Point
6	[Symbol]	Fire Door
7	[Symbol]	Fire Extinguisher
8	[Symbol]	Fire Alarm Call Point
9	[Symbol]	Fire Door
10	[Symbol]	Fire Extinguisher
11	[Symbol]	Fire Alarm Call Point
12	[Symbol]	Fire Door
13	[Symbol]	Fire Extinguisher
14	[Symbol]	Fire Alarm Call Point
15	[Symbol]	Fire Door
16	[Symbol]	Fire Extinguisher
17	[Symbol]	Fire Alarm Call Point
18	[Symbol]	Fire Door
19	[Symbol]	Fire Extinguisher
20	[Symbol]	Fire Alarm Call Point
21	[Symbol]	Fire Door
22	[Symbol]	Fire Extinguisher
23	[Symbol]	Fire Alarm Call Point
24	[Symbol]	Fire Door
25	[Symbol]	Fire Extinguisher
26	[Symbol]	Fire Alarm Call Point
27	[Symbol]	Fire Door
28	[Symbol]	Fire Extinguisher
29	[Symbol]	Fire Alarm Call Point
30	[Symbol]	Fire Door
31	[Symbol]	Fire Extinguisher
32	[Symbol]	Fire Alarm Call Point
33	[Symbol]	Fire Door
34	[Symbol]	Fire Extinguisher
35	[Symbol]	Fire Alarm Call Point
36	[Symbol]	Fire Door
37	[Symbol]	Fire Extinguisher
38	[Symbol]	Fire Alarm Call Point
39	[Symbol]	Fire Door
40	[Symbol]	Fire Extinguisher
41	[Symbol]	Fire Alarm Call Point
42	[Symbol]	Fire Door
43	[Symbol]	Fire Extinguisher
44	[Symbol]	Fire Alarm Call Point
45	[Symbol]	Fire Door
46	[Symbol]	Fire Extinguisher
47	[Symbol]	Fire Alarm Call Point
48	[Symbol]	Fire Door
49	[Symbol]	Fire Extinguisher
50	[Symbol]	Fire Alarm Call Point
51	[Symbol]	Fire Door
52	[Symbol]	Fire Extinguisher
53	[Symbol]	Fire Alarm Call Point
54	[Symbol]	Fire Door
55	[Symbol]	Fire Extinguisher
56	[Symbol]	Fire Alarm Call Point
57	[Symbol]	Fire Door
58	[Symbol]	Fire Extinguisher
59	[Symbol]	Fire Alarm Call Point
60	[Symbol]	Fire Door
61	[Symbol]	Fire Extinguisher
62	[Symbol]	Fire Alarm Call Point
63	[Symbol]	Fire Door
64	[Symbol]	Fire Extinguisher
65	[Symbol]	Fire Alarm Call Point
66	[Symbol]	Fire Door
67	[Symbol]	Fire Extinguisher
68	[Symbol]	Fire Alarm Call Point
69	[Symbol]	Fire Door
70	[Symbol]	Fire Extinguisher
71	[Symbol]	Fire Alarm Call Point
72	[Symbol]	Fire Door
73	[Symbol]	Fire Extinguisher
74	[Symbol]	Fire Alarm Call Point
75	[Symbol]	Fire Door
76	[Symbol]	Fire Extinguisher
77	[Symbol]	Fire Alarm Call Point
78	[Symbol]	Fire Door
79	[Symbol]	Fire Extinguisher
80	[Symbol]	Fire Alarm Call Point
81	[Symbol]	Fire Door
82	[Symbol]	Fire Extinguisher
83	[Symbol]	Fire Alarm Call Point
84	[Symbol]	Fire Door
85	[Symbol]	Fire Extinguisher
86	[Symbol]	Fire Alarm Call Point
87	[Symbol]	Fire Door
88	[Symbol]	Fire Extinguisher
89	[Symbol]	Fire Alarm Call Point
90	[Symbol]	Fire Door
91	[Symbol]	Fire Extinguisher
92	[Symbol]	Fire Alarm Call Point
93	[Symbol]	Fire Door
94	[Symbol]	Fire Extinguisher
95	[Symbol]	Fire Alarm Call Point
96	[Symbol]	Fire Door
97	[Symbol]	Fire Extinguisher
98	[Symbol]	Fire Alarm Call Point
99	[Symbol]	Fire Door
100	[Symbol]	Fire Extinguisher

**OWNER:** [Name]  
**PROJECT:** [Name]  
**DATE:** [Date]  
**SCALE:** [Scale]  
**PROJECT NO.:** [Number]  
**DESIGNER:** [Name]  
**DATE:** [Date]  
**SCALE:** [Scale]  
**PROJECT NO.:** [Number]

**Applicant Supporting Documents**

None submitted

**Premises History - 06/08786/WCCMAP**

<b>Application</b>	<b>Details of Application</b>	<b>Date Determined</b>	<b>Decision</b>
06/08786/WCCMAP	New Premises Application	06.10.2005	Granted Under Delegated Authority
16/12755/LIPT	Transfer Application	09.02.2017	Granted Under Delegated Authority  Licence Currently Suspended due to non-payment of annual fee.

**CONDITIONS CONSISTENT WITH THE OPERATING SCHEDULE AND CONDITIONS PROPOSED BY A PARTY TO THE HEARING**

When determining an application for a new premises licence under the provisions of the Licensing Act 2003, the licensing authority must, unless it decides to reject the application, grant the licence subject to the conditions which are indicated as mandatory in this schedule.

At a hearing the licensing authority may, in addition, and having regard to any representations received, grant the licence subject to such conditions which are consistent with the operating schedule submitted by the applicant as part of their application, or alter or omit these conditions, or add any new condition to such extent as the licensing authority considers necessary for the promotion of the licensing objectives.

This schedule lists those conditions which are consistent with the operating schedule, or proposed as necessary for the promotion of the licensing objectives by a responsible authority or an interested party as indicated. These conditions have not been submitted by the licensing service but reflect the positions of the applicant, responsible authority or interested party and have not necessarily been agreed

**Mandatory Conditions**

1. No supply of alcohol may be made at a time when there is no designated premises supervisor in respect of this licence.
2. No supply of alcohol may be made at a time when the designated premises supervisor does not hold a personal licence or the personal licence is suspended.
3. Every supply of alcohol under this licence must be made or authorised by a person who holds a personal licence.
4.
  - (1) The responsible person must ensure that staff on relevant premises do not carry out, arrange or participate in any irresponsible promotions in relation to the premises.
  - (2) In this paragraph, an irresponsible promotion means any one or more of the following activities, or substantially similar activities, carried on for the purpose of encouraging the sale or supply of alcohol for consumption on the premises—
    - (a) games or other activities which require or encourage, or are designed to require or encourage, individuals to;
      - (i) drink a quantity of alcohol within a time limit (other than to drink alcohol sold or supplied on the premises before the cessation of the period in which the responsible person is authorised to sell or supply alcohol), or
      - (ii) drink as much alcohol as possible (whether within a time limit or otherwise);
    - (b) provision of unlimited or unspecified quantities of alcohol free or for a fixed or discounted fee to the public or to a group defined by a particular characteristic in a manner which carries a significant risk of undermining a licensing objective;
    - (c) provision of free or discounted alcohol or any other thing as a prize to encourage or reward the purchase and consumption of alcohol over a period of 24 hours or less in a manner which carries a significant risk of undermining a licensing objective;

- (d) selling or supplying alcohol in association with promotional posters or flyers on, or in the vicinity of, the premises which can reasonably be considered to condone, encourage or glamorise anti-social behaviour or to refer to the effects of drunkenness in any favourable manner;
  - (e) dispensing alcohol directly by one person into the mouth of another (other than where that other person is unable to drink without assistance by reason of a disability).
5. The responsible person must ensure that free potable water is provided on request to customers where it is reasonably available.
6. (1) The premises licence holder or club premises certificate holder must ensure that an age verification policy is adopted in respect of the premises in relation to the sale or supply of alcohol.
- (2) The designated premises supervisor in relation to the premises licence must ensure that the supply of alcohol at the premises is carried on in accordance with the age verification policy.
- (3) The policy must require individuals who appear to the responsible person to be under 18 years of age (or such older age as may be specified in the policy) to produce on request, before being served alcohol, identification bearing their photograph, date of birth and either—
- (a) a holographic mark, or
  - (b) an ultraviolet feature.
7. The responsible person must ensure that—
- (a) where any of the following alcoholic drinks is sold or supplied for consumption on the premises (other than alcoholic drinks sold or supplied having been made up in advance ready for sale or supply in a securely closed container) it is available to customers in the following measures—
    - (i) beer or cider: ½ pint;
    - (ii) gin, rum, vodka or whisky: 25 ml or 35 ml; and
    - (iii) still wine in a glass: 125 ml;
  - (b) these measures are displayed in a menu, price list or other printed material which is available to customers on the premises; and
  - (c) where a customer does not in relation to a sale of alcohol specify the quantity of alcohol to be sold, the customer is made aware that these measures are available.

A responsible person in relation to a licensed premises means the holder of the premise licence in respect of the premises, the designated premises supervisor (if any) or any individual aged 18 or over who is authorised by either the licence holder or designated premises supervisor. For premises with a club premises certificate, any member or officer of the club present on the premises in a capacity that which enables him to prevent the supply of alcohol.

- 8(i) A relevant person shall ensure that no alcohol is sold or supplied for consumption on or off the premises for a price which is less than the permitted price.
- 8(ii) For the purposes of the condition set out in paragraph 8(i) above -
- (a) "duty" is to be construed in accordance with the Alcoholic Liquor Duties Act 1979;
- (b) "permitted price" is the price found by applying the formula -
- $$P = D + (D \times V)$$
- Where -
- (i) P is the permitted price,
- (ii) D is the amount of duty chargeable in relation to the alcohol as if the duty were charged on the date of the sale or supply of the alcohol, and
- (iii) V is the rate of value added tax chargeable in relation to the alcohol as if the value added tax were charged on the date of the sale or supply of the alcohol;
- (c) "relevant person" means, in relation to premises in respect of which there is in force a premises licence -
- (i) the holder of the premises licence,
- (ii) the designated premises supervisor (if any) in respect of such a licence, or
- (iii) the personal licence holder who makes or authorises a supply of alcohol under such a licence;
- (d) "relevant person" means, in relation to premises in respect of which there is in force a club premises certificate, any member or officer of the club present on the premises in a capacity which enables the member or officer to prevent the supply in question; and
- (e) "value added tax" means value added tax charged in accordance with the Value Added Tax Act 1994.
- 8(iii). Where the permitted price given by Paragraph 8(ii)(b) above would (apart from this paragraph) not be a whole number of pennies, the price given by that sub-paragraph shall be taken to be the price actually given by that sub-paragraph rounded up to the nearest penny.
- 8(iv). (1) Sub-paragraph 8(iv)(2) below applies where the permitted price given by Paragraph 8(ii)(b) above on a day ("the first day") would be different from the permitted price on the next day ("the second day") as a result of a change to the rate of duty or value added tax.
- (2) The permitted price which would apply on the first day applies to sales or supplies of alcohol which take place before the expiry of the period of 14 days beginning on the second day.

## Conditions consistent with the operating schedule

9. The supply of alcohol at the premises shall only be to a person seated taking a table meal there and for consumption by such a person as ancillary to their meal.
10. The supply of alcohol shall be by waiter or waitress service only.
11. Substantial food and non-intoxicating beverages, including drinking water, shall be available in all parts of the premises where alcohol is sold or supplied for consumption on the premises.
12. There shall be no sales of alcohol for consumption off the premises after 23.00.
13. All sales of alcohol for consumption off the premises shall be in sealed containers only, and shall not be consumed on the premises.
14. There shall be no sales of hot food or hot drink for consumption off the premises after 23.00.
15. The number of persons permitted in the premises at any one time (excluding staff) shall not exceed: Ground floor 70 persons; Basement 50 persons.
16. The premises shall install and maintain a comprehensive CCTV system as per the minimum requirements of the Westminster Police Licensing Team. All entry and exit points will be covered enabling frontal identification of every person entering in any light condition. The CCTV system shall continually record whilst the premises is open for licensable activities and during all times when customers remain on the premises. All recordings shall be stored for a minimum period of 31 days with date and time stamping. Viewing of recordings shall be made available immediately upon the request of Police or authorised officer throughout the entire 31 day period.
17. A staff member from the premises who is conversant with the operation of the CCTV system shall be on the premises at all times when the premises is open. This staff member must be able to provide a Police or authorised council officer copies of recent CCTV images or data with the absolute minimum of delay when requested.
18. An incident log shall be kept at the premises, and made available on request to an authorised officer of the City Council or the Police. It must be completed within 24 hours of the incident and will record the following:
  - (a) all crimes reported to the venue
  - (b) all ejections of patrons
  - (c) any complaints received concerning crime and disorder
  - (d) any incidents of disorder
  - (e) all seizures of drugs or offensive weapons
  - (f) any faults in the CCTV system, searching equipment or scanning equipment
  - (g) any refusal of the sale of alcohol
  - (h) any visit by a relevant authority or emergency service.

19. No noise generated on the premises, or by its associated plant or equipment, shall emanate from the premises nor vibration be transmitted through the structure of the premises which gives rise to a nuisance.
20. Loudspeakers shall not be located in the entrance lobby or outside the premises building.
21. All windows and external doors shall be kept closed after 23:00 hours, or at any time when regulated entertainment takes place, except for the immediate access and egress of persons.
22. Notices shall be prominently displayed at all exits requesting patrons to respect the needs of local residents and businesses and leave the area quietly.
23. Notices shall be prominently displayed at any area used for smoking requesting patrons to respect the needs of local residents and use the area quietly.
24. All waste shall be properly presented and placed out for collection no earlier than 30 minutes before the scheduled collection times.
25. No waste or recyclable materials, including bottles, shall be moved, removed from or placed in outside areas between (23.00) hours and (08.00) hours on the following day.
26. No deliveries to the premises shall take place between (23.00) and (08.00) on the following day.
27. No collections of waste or recycling materials (including bottles) from the premises shall take place between (23.00) and (08.00) on the following day.
28. During the hours of operation of the premises, the licence holder shall ensure sufficient measures are in place to remove and prevent litter or waste arising or accumulating from customers in the area immediately outside the premises, and that this area shall be swept and or washed, and litter and sweepings collected and stored in accordance with the approved refuse storage arrangements by close of business.
29. A Challenge 21 proof of age scheme shall be operated at the premises where the only acceptable forms of identification are recognised photographic identification cards, such as a driving licence, passport or proof of age card with the PASS Hologram.
30. Patrons permitted to temporarily leave and then re-enter the premises, e.g. to smoke, shall not be permitted to take drinks or glass containers with them.
31. No licensable activities shall take place at the premises until the premises has been assessed as satisfactory by the Environmental Health Consultation Team at which time this condition shall be removed from the Licence by the licensing authority.



**Premises Licence - 06/08786/WCCMAP**



Schedule 12  
Part A

WARD: St James's  
UPRN: 100023430877

**City of Westminster**  
64 Victoria Street, London, SW1E 6QP

Premises licence

Regulation 33, 34

Premises licence number:

16/12755/LIPT

Original Reference:

05/10875/LIPC

**Part 1 – Premises details**

**Postal address of premises:**

Manorom Too Thai Restaurant  
35 Southampton Street  
London  
WC2E 7HE

**Telephone Number:** Not Supplied

**Where the licence is time limited, the dates:**

Not applicable

**Licensable activities authorised by the licence:**

Playing of Recorded Music  
Late Night Refreshment  
Private Entertainment consisting of dancing, music or other entertainment of a like kind for consideration and with a view to profit  
Sale by Retail of Alcohol

**The times the licence authorises the carrying out of licensable activities:**

**Playing of Recorded Music** Unrestricted

**Late Night Refreshment**  
Monday to Saturday: 23:00 to 00:30  
Sunday: 23:00 to 00:00

**Private Entertainment consisting of dancing, music or other entertainment of a like kind for consideration and with a view to profit** Unrestricted

**Sale by Retail of Alcohol**  
Monday to Saturday: 10:00 to 00:00  
Sunday: 12:00 to 23:30

*For times authorised for Christmas, New Year and Good Friday see conditions at Annex 1*

**The opening hours of the premises:**

Monday to Saturday: 10:00 to 00:30  
Sunday: 12:00 to 00:00

**Where the licence authorises supplies of alcohol, whether these are on and/or off supplies:**

Alcohol is supplied for consumption on the Premises.

**Part 2**

**Name, (registered) address, telephone number and email (where relevant) of holder of premises licence:**

Legal And General Assurance Society Limited  
One Coleman Street  
London  
EC2R 5AA

**Registered number of holder, for example company number, charity number (where applicable)**

00166055

**Name, address and telephone number of designated premises supervisor where the premises licence authorises the supply of alcohol:**

**Name:** Chareewan Phamonchum

*Please note: It is the policy of the Licensing Authority not to display the address details of a designated premises supervisor.*

**Personal licence number and issuing authority of personal licence held by designated premises supervisor where the premises licence authorises for the supply of alcohol:**

**Licence Number:** Not Supplied  
**Licensing Authority:** Not Supplied

**Date:** 25 April 2017

This licence has been authorised by Shannon Pring on behalf of the Director - Public Protection and Licensing.

## Annex 1 – Mandatory conditions

1. No supply of alcohol may be made at a time when there is no designated premises supervisor in respect of this licence.
2. No supply of alcohol may be made at a time when the designated premises supervisor does not hold a personal licence or the personal licence is suspended.
3. Every supply of alcohol under this licence must be made or authorised by a person who holds a personal licence.
4.
  - (1) The responsible person must ensure that staff on relevant premises do not carry out, arrange or participate in any irresponsible promotions in relation to the premises.
  - (2) In this paragraph, an irresponsible promotion means any one or more of the following activities, or substantially similar activities, carried on for the purpose of encouraging the sale or supply of alcohol for consumption on the premises—
    - (a) games or other activities which require or encourage, or are designed to require or encourage, individuals to;
      - (i) drink a quantity of alcohol within a time limit (other than to drink alcohol sold or supplied on the premises before the cessation of the period in which the responsible person is authorised to sell or supply alcohol), or
      - (ii) drink as much alcohol as possible (whether within a time limit or otherwise);
    - (b) provision of unlimited or unspecified quantities of alcohol free or for a fixed or discounted fee to the public or to a group defined by a particular characteristic in a manner which carries a significant risk of undermining a licensing objective;
    - (c) provision of free or discounted alcohol or any other thing as a prize to encourage or reward the purchase and consumption of alcohol over a period of 24 hours or less in a manner which carries a significant risk of undermining a licensing objective;
    - (d) selling or supplying alcohol in association with promotional posters or flyers on, or in the vicinity of, the premises which can reasonably be considered to condone, encourage or glamorise anti-social behaviour or to refer to the effects of drunkenness in any favourable manner;
    - (e) dispensing alcohol directly by one person into the mouth of another (other than where that other person is unable to drink without assistance by reason of a disability).
5. The responsible person must ensure that free potable water is provided on request to customers where it is reasonably available.
6.
  - (1) The premises licence holder or club premises certificate holder must ensure that an age verification policy is adopted in respect of the premises in relation to the sale or supply of alcohol.
  - (2) The designated premises supervisor in relation to the premises licence must ensure that the supply of alcohol at the premises is carried on in accordance with the age verification policy.

- (3) The policy must require individuals who appear to the responsible person to be under 18 years of age (or such older age as may be specified in the policy) to produce on request, before being served alcohol, identification bearing their photograph, date of birth and either—
  - (a) a holographic mark, or
  - (b) an ultraviolet feature.

7. The responsible person must ensure that—

- (a) where any of the following alcoholic drinks is sold or supplied for consumption on the premises (other than alcoholic drinks sold or supplied having been made up in advance ready for sale or supply in a securely closed container) it is available to customers in the following measures—
  - (i) beer or cider: ½ pint;
  - (ii) gin, rum, vodka or whisky: 25 ml or 35 ml; and
  - (iii) still wine in a glass: 125 ml;
- (b) these measures are displayed in a menu, price list or other printed material which is available to customers on the premises; and
- (c) where a customer does not in relation to a sale of alcohol specify the quantity of alcohol to be sold, the customer is made aware that these measures are available.

A responsible person in relation to a licensed premises means the holder of the premise licence in respect of the premises, the designated premises supervisor (if any) or any individual aged 18 or over who is authorised by either the licence holder or designated premises supervisor. For premises with a club premises certificate, any member or officer of the club present on the premises in a capacity that which enables him to prevent the supply of alcohol.

8(i) A relevant person shall ensure that no alcohol is sold or supplied for consumption on or off the premises for a price which is less than the permitted price.

8(ii) For the purposes of the condition set out in paragraph 8(i) above -

- (a) "duty" is to be construed in accordance with the Alcoholic Liquor Duties Act 1979;
- (b) "permitted price" is the price found by applying the formula -

$$P = D + (D \times V)$$

Where -

- (i) P is the permitted price,
- (ii) D is the amount of duty chargeable in relation to the alcohol as if the duty were charged on the date of the sale or supply of the alcohol, and
- (iii) V is the rate of value added tax chargeable in relation to the alcohol as if the value added tax were charged on the date of the sale or supply of the alcohol;

- (c) "relevant person" means, in relation to premises in respect of which there is in force a premises licence -
    - (i) the holder of the premises licence,
    - (ii) the designated premises supervisor (if any) in respect of such a licence, or
    - (iii) the personal licence holder who makes or authorises a supply of alcohol under such a licence;
  - (d) "relevant person" means, in relation to premises in respect of which there is in force a club premises certificate, any member or officer of the club present on the premises in a capacity which enables the member or officer to prevent the supply in question; and
  - (e) "value added tax" means value added tax charged in accordance with the Value Added Tax Act 1994.
- 8(iii). Where the permitted price given by Paragraph 8(ii)(b) above would (apart from this paragraph) not be a whole number of pennies, the price given by that sub-paragraph shall be taken to be the price actually given by that sub-paragraph rounded up to the nearest penny.
- 8(iv). (1) Sub-paragraph 8(iv)(2) below applies where the permitted price given by Paragraph 8(ii)(b) above on a day ("the first day") would be different from the permitted price on the next day ("the second day") as a result of a change to the rate of duty or value added tax.
- (2) The permitted price which would apply on the first day applies to sales or supplies of alcohol which take place before the expiry of the period of 14 days beginning on the second day.

**Conditions reproducing the effect of conditions subject to which the relevant existing licences have effect**

**Conditions for Sale of Alcohol**

- 9. Intoxicating liquor shall not be sold or supplied on the premises otherwise than to persons taking table meals there and for consumption by such a person as an ancillary to his meal.
- 10. Suitable beverages other than intoxicating liquor (including drinking water) shall be equally available with or otherwise as an ancillary to meals served in the licensed premises.

**Conditions which reproduce the effect of any restriction imposed on these of the premises by specified enactments**

- 11. Alcohol may be sold or supplied:
  - (a) On weekdays, other than Christmas Day, Good Friday or New Year's Eve from 10:00 to 00:00;
  - (b) On Sundays, other than Christmas Day or New Year's Eve, and on Good Friday: 12:00 to 23:30;
  - (c) On Christmas Day: 12:00 to 22:30;
  - (d) On New Year's Eve, except on a Sunday, 11:00. to 23:00;
  - (e) On New Year's Eve on a Sunday, 12:00 to 22:30;
  - (f) On New Year's Eve from the end of permitted hours on New Year's Eve to the start of permitted hours on the following day (or, if there are no permitted hours on the following day, midnight on 31st December).

NOTE - The above restrictions do not prohibit:

- (a) during the first twenty minutes after the above hours, the taking of the alcohol from the premises unless the alcohol is supplied or taken in an open vessel;
- (b) during the first thirty minutes after the above hours the consumption of the alcohol on the premises by persons taking table meals there if the alcohol was supplied for consumption as ancillary to the meals;
- (c) the sale or supply of alcohol to or the consumption of alcohol by any person residing in the licensed premises;
- (d) the ordering of alcohol to be consumed off the premises, or the despatch by the vendor of the alcohol so ordered;
- (e) the sale of alcohol to a trader or registered club for the purposes of the trade or club;
- (f) the sale or supply of alcohol to any canteen or mess, being a canteen in which the sale or supply of alcohol is carried out under the authority of the Secretary of State or an authorised mess of members of Her Majesty's naval, military or air forces;
- (g) the taking of alcohol from the premises by a person residing there;
- (h) the supply of alcohol for consumption on the premises to any private friends of a person residing there who are bona fide entertained by him at his own expense, or the consumption of alcohol by persons so supplied;
- (i) the supply of alcohol for consumption on the premises to persons employed there for the purposes of the business carried on by the holder of the licence, or the consumption of liquor so supplied, if the liquor is supplied at the expense of their employer or of the person carrying on or in charge of the business on the premises.

In this condition, any reference to a person residing in the premises shall be construed as including a person not residing there but carrying on or in charge of the business on the premises.

12. Alcohol shall not be sold or supplied unless the premises have been structurally and bona fide used, or intended to be used, for the purposes of habitually providing the customary main meal at midday or in the evening, or both, for the accommodation of persons frequenting the premises.
13. The terminal hour for late night refreshment on New Year's Eve is extended to 05.00 on New Year's Day.

**Annex 2 – Conditions consistent with the operating Schedule**

None



**Annex 3 – Conditions attached after a hearing by the licensing authority**

None

**Annex 4 – Plans**

Attached



**City of Westminster**  
64 Victoria Street, London, SW1E 6QP

Schedule 12  
Part B

Premises licence  
summary

WARD: St James's  
UPRN: 100023430877

Regulation 33, 34

Premises licence number:

16/12755/LIPT

**Part 1 – Premises details**

**Postal address of premises:**

Manorom Too Thai Restaurant  
35 Southampton Street  
London  
WC2E 7HE

**Telephone Number:** Not Supplied

**Where the licence is time limited, the dates:**

Not applicable

**Licensable activities authorised by the licence:**

Playing of Recorded Music  
Late Night Refreshment  
Private Entertainment consisting of dancing, music or other entertainment of a like kind for consideration and with a view to profit  
Sale by Retail of Alcohol

**The times the licence authorises the carrying out of licensable activities:**

**Regulated Entertainment**  
Non-standard Timings: N/A

**Playing of Recorded Music**  
Non-standard Timings: N/A

**Late Night Refreshment**  
Monday to Saturday: 23:00 to 00:30  
Sunday: 23:00 to 00:00  
Non-standard Timings: N/A

**Private Entertainment consisting of dancing, music or other entertainment of a like kind for consideration and with a view to profit**  
Non-standard Timings: N/A

**Sale by Retail of Alcohol**  
Monday to Saturday: 10:00 to 00:00  
Sunday: 12:00 to 23:30  
Non-standard Timings: N/A

*For times authorised for Christmas, New Year and Good Friday see conditions at Annex 1*

**The opening hours of the premises:**

Monday to Saturday: 10:00 to 00:30  
Sunday: 12:00 to 00:00

**Where the licence authorises supplies of alcohol, whether these are on and/or off supplies:**

Alcohol is supplied for consumption on the Premises.

**Name and (registered) address of holder of premises licence:**

Legal And General Assurance Society Limited  
One Coleman Street  
London  
EC2R 5AA

**Registered number of holder, for example company number, charity number (where applicable)**

00166055

**Name of designated premises supervisor where the premises licence authorises for the supply of alcohol:**

**Name:** Chareewan Phamonchum

**State whether access to the premises by children is restricted or prohibited:**

Restricted

**Date:** 25 April 2017

This licence has been authorised by Shannon Pring on behalf of the Director - Public Protection and Licensing.

**PIV Map**

**The Frog**

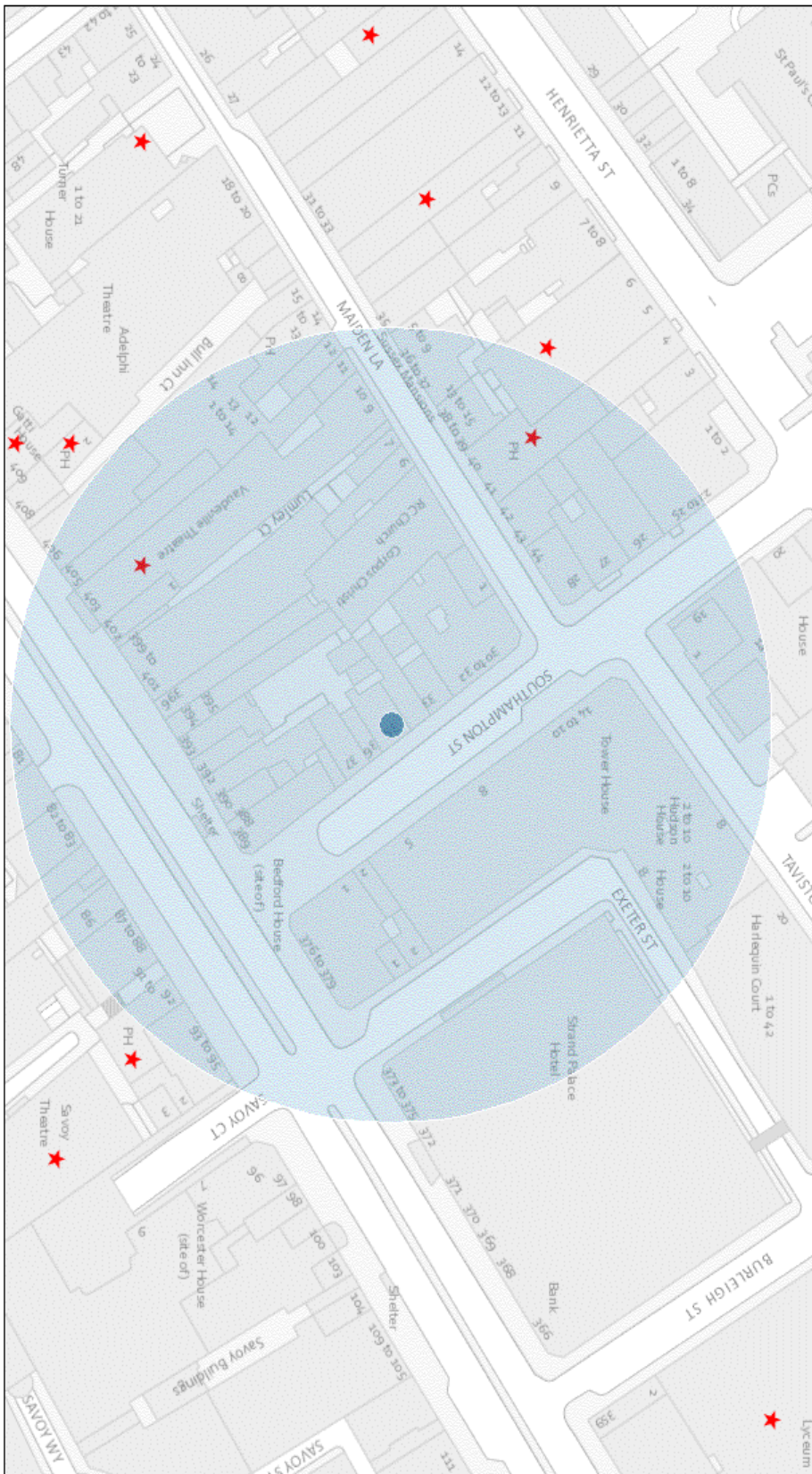

April 26, 2017

★ Public House